



2025 Decor Selection Guide



Your selections make your home.

Roster 3

Exterior Selections 5

Exterior Front Door 6

Siding 6

Exterior Accent 7

Board & Batton
Wainscot 7

Interior Selections 8

Flooring 9

Wood Cabinets 9

Ceramic Backsplash 10

Countertops 10

Shower Tile 11

Interior Paint 11

Appliances 12



The Alexander

3 beds / 2 baths / 1,080 sq. ft. / 16x76

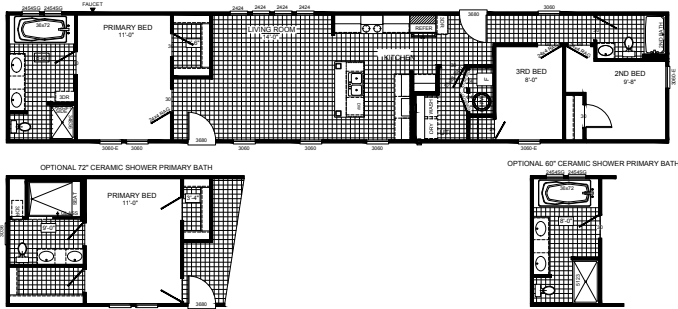

The Franklin

3 beds / 2 baths / 1,484 sq. ft. / 28x56

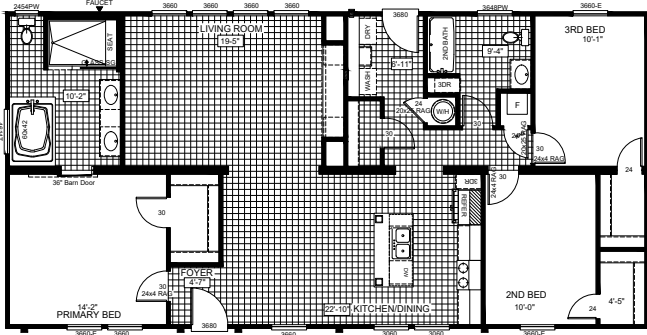

The Washington

3 beds / 2 baths / 1,484 sq. ft. / 28x56

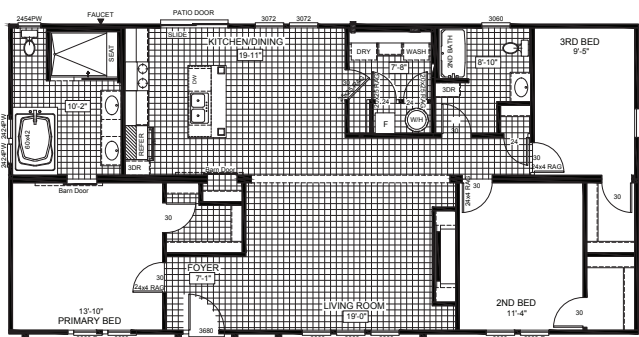

The Jefferson

3 beds / 2 baths / 1,589 sq. ft. / 28x60

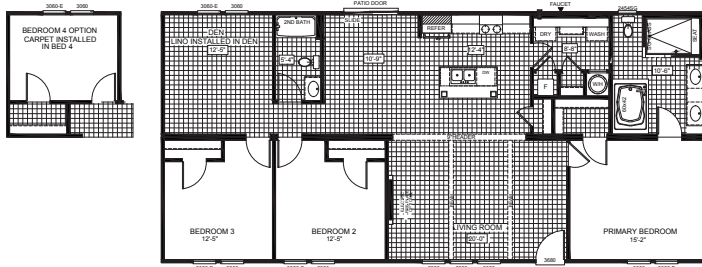

The Madison

3 beds / 2 baths / 1,749 sq. ft. / 28x64

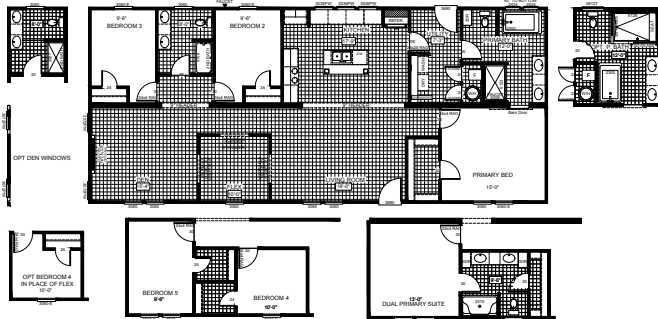

The Revere

4 beds / 2 baths / 1,859 sq. ft. / 28x68

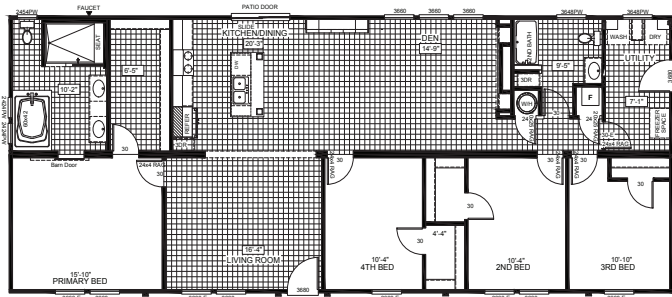



Exterior Selections

Making a house a home is not just our craft, it's our passion. The exterior of a home is the first impression. Make it personal with options that will wow a neighborhood. After years of experience, we've limited our options to focus on our top recommendations.

Please note, if there is only one option listed, no other choices are available at this time. Feel free to contact your CSM directly to learn more.

Exterior Front Door



36x80 8 Lite Stained Brown (Upgrade)



36x80 8 Lite Brown (Upgrade)

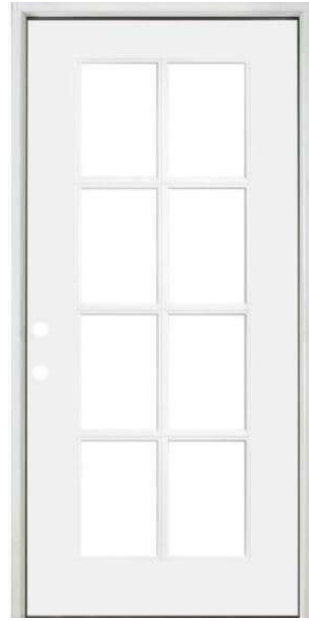

36x80 8 Lite White (Upgrade)

Vinyl Siding

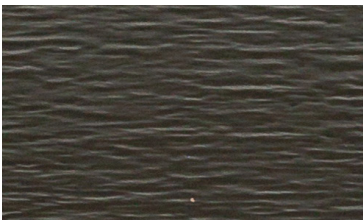

Shadow (Upgrade)



White



Hearthstone (Upgrade)

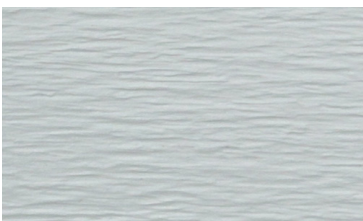

Flint



Clay



Carbon (Upgrade)



Cypress

Exterior Accent



Espresso Shake



Moonrock



Rustic Brown

Board & Batten Wainscot



White



Clay



Espresso



Carbon



Interior Selections

We've streamlined our product lineup for efficiency and excellence. The following models represent the best of the best in quality construction and design innovation. Now, your customer can still personalize their home without the distractions of over-customization.

Please note, if there is only one option listed, no other choices are available at this time. Feel free to contact your CSM directly to learn more.

Flooring

Carpet



Oxford



Camel Back

Linoleum



LX 279 Iron Mountain



LX 311 European Oak



LX 278 Barnwood Buckhorn

Wood Cabinets



Alabaster White

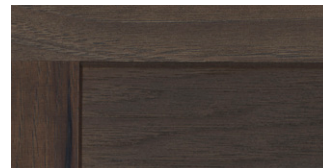

Hickory Gray



Charlynn Cherry

Ceramic Backsplash

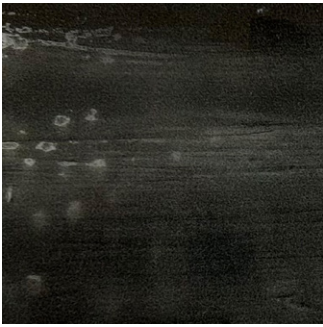

Nero Gray



Vitality Gray



Brick White

Countertops



Forged Steel



Carrara Blanco



Winter Carnival

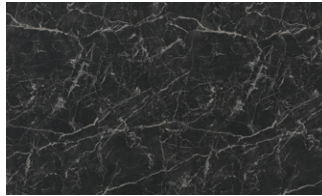

St Laurent



Sea Pearl



Woodland Marble



Fresh Linen (Island Only)



Fractured Marble

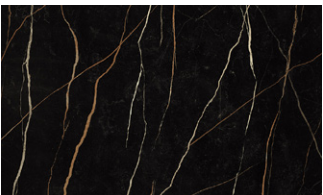

Sahara Noir



Concrete Grey
(Island Only)

Shower Tile



Vintage Silver



Calcutta Empire



Koncrete Gray Shower



Famed Luxe

Interior Paint

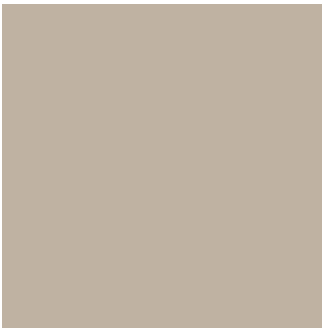

Balanced Beige

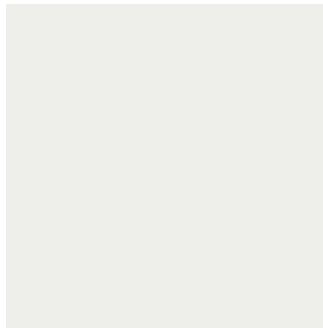

Extra White

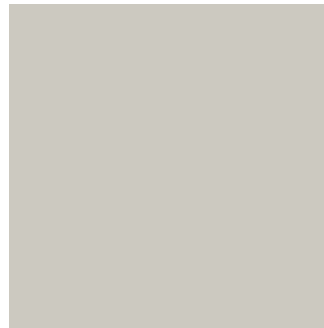

Repose Gray



Appliances

Samsung® is known for innovative technology and stellar customer experience, making them a perfect addition to the Clayton Built® brand partner family. Both the refrigerator and dishwasher are ENERGY STAR certified, providing customers the performance they expect with the energy savings they want. All appliances, including the range and microwave, feature a fingertip-resistant, stainless-steel finish that's easy to clean while providing an elevated look to any home.

Refrigerators



Top-Mount Refrigerator
RT18M6215SR/AA



Side-by-Side Refrigerator
RS22T5201SR/AA

Dishwasher



Hidden-Control Dishwasher
DW80CG4051SR

Range



Smooth Top Range
NE63A6511SS/AA

Microwave/Rangehood



OTR Microwave
E16A4021AS



32 Wilson Blvd. 100 | P.O. Box 300 | Addison, AL 35540 | 800-465-7923